

pg 282

Charles McClure's other Land

Andrew Sigler in Right of  
James Davidson

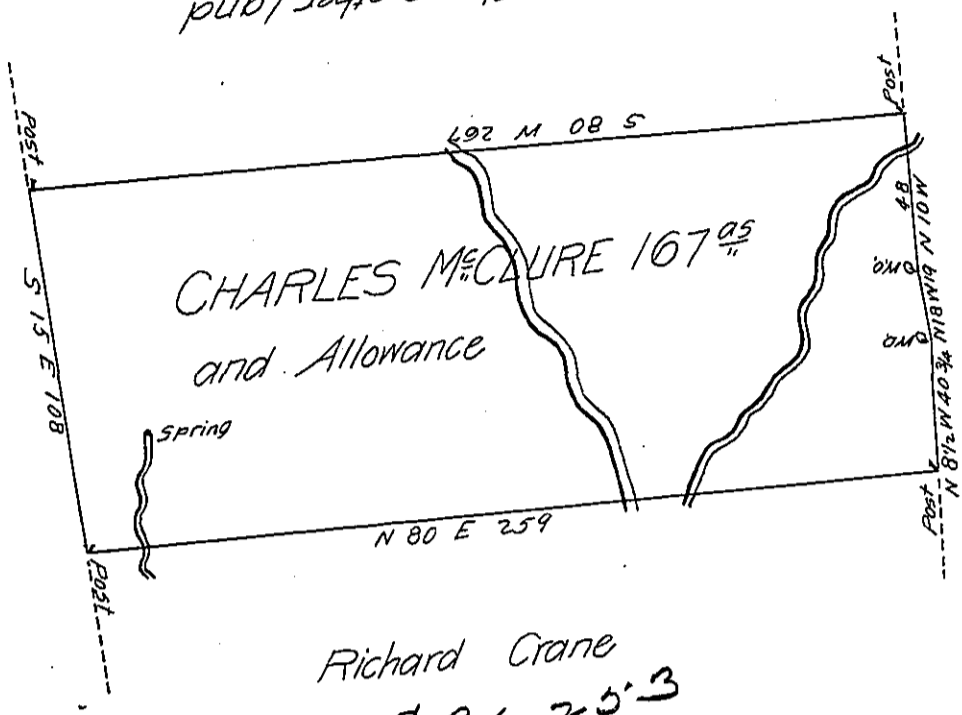

William Clark C 35-22

Richard Crane C 31-253

The Draught of a Tract of Land Situate in Middleton Township Cumberland County Contain-  
ing One hundred and Sixty seven Acres and Allowance of Six Per Cent for Roads &c Sur-  
veyed May 9<sup>th</sup> 1794 in pursuance of a Warrant Granted to Charles McClure Dated March  
6<sup>th</sup> 1786

To Daniel Brodhead Esquire  
Surveyor General of Pennsylvania

P<sup>er</sup> Saml Lyon D.S.

IN TESTIMONY that the above is a copy of the original remaining on file in  
the Department of Internal Affairs of Pennsylvania, made  
conformably to an Act of Assembly approved the 16th day of  
February, 1833, I have hereunto set my Hand and caused  
the Seal of said Department to be affixed at Harrisburg,  
this ninth day of February 1906

*Loane D. Brown*  
Secretary of Internal Affairs.